

RAE Corporation
REPLACEMENT COIL DATA SHEET

(1" STEAM DISTRIBUTING COILS)
 (SAME END CONNECTIONS)

REP. NAME _____ PROJECT _____
 PR NO. _____ MODEL _____

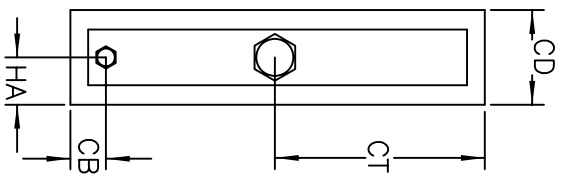
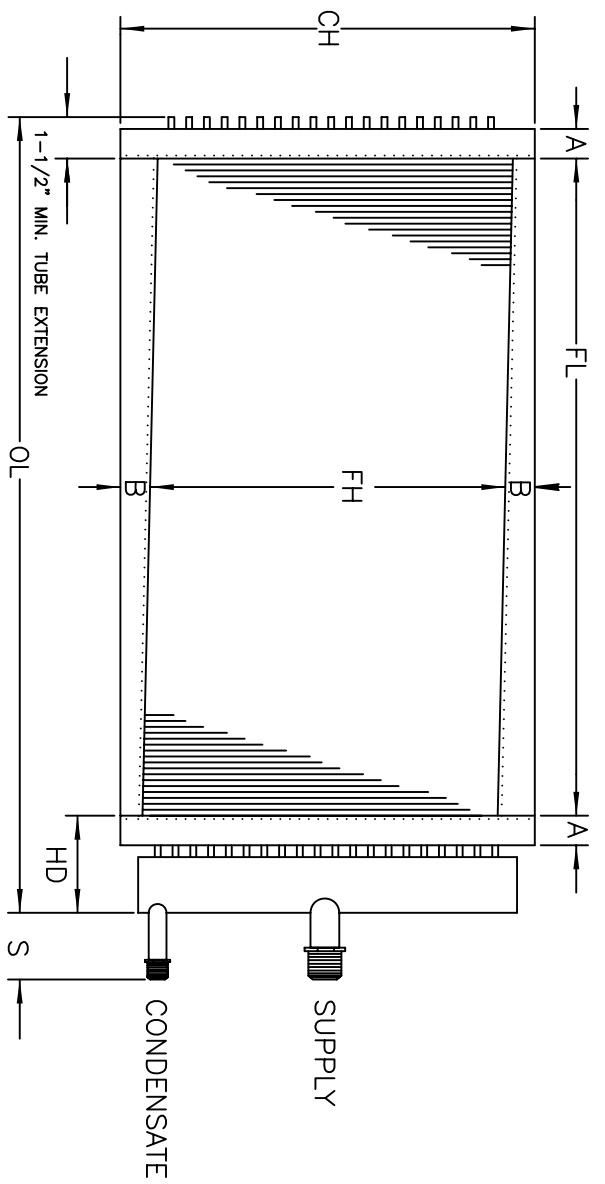

FPI	FH	FL	A	B	CH	OL	CD	S	HA	CT	CB	HD
FIN MATERIAL			FIN TYPE			TUBE	CASING MATERIALS			CONNECTIONS		
<input type="checkbox"/> ALUM	<input type="checkbox"/> .006	<input type="checkbox"/> CORR	<input type="checkbox"/> 1" DIA.	<input type="checkbox"/> 18 GA.	<input type="checkbox"/> 16 GA.	<input type="checkbox"/> COPPER	<input type="checkbox"/> STEEL					
<input type="checkbox"/> AL ACR	<input type="checkbox"/> .008	<input type="checkbox"/> FLAT	<input type="checkbox"/> .035	<input type="checkbox"/> GALV.	<input type="checkbox"/> S.S.	SUPPLY _____						
<input type="checkbox"/> CU	<input type="checkbox"/> .010	<input type="checkbox"/> RIP.	<input type="checkbox"/> .049	<input type="checkbox"/> ALUM.	<input type="checkbox"/> CU	COND. _____						
<input type="checkbox"/> CU ACR		<input type="checkbox"/> STR. EDGE	FLANGE TYPE			HDR DIA. _____						
		<input type="checkbox"/> EDGE	<input type="checkbox"/> STACKING	<input type="checkbox"/> STANDARD	MPT. <input type="checkbox"/> FPT. <input type="checkbox"/> ODS.							

QTY. _____ NOTES:

CASING PITCHED 1/2"

ITEM NO. _____
 COIL CIRCUITING _____